

HIDDEN FOLK:

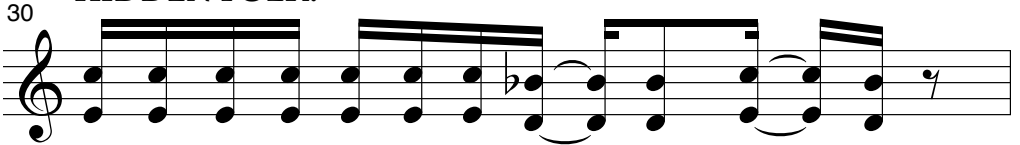

Ev - 'ry-one's a bit of a fix - er up - per,

that's what it's all ___ a - bout!

H.F.
SOLO:

Fath - er!

Sis - ter! Bro - ther! We need each o - ther to

raise us up ___ and round ___ us out!

Ev - 'ry-one's a bit of a fix - er up - per but

when push comes to shove... The on - ly

fix - er up - per fix - er that can fix a fix - er up - per is

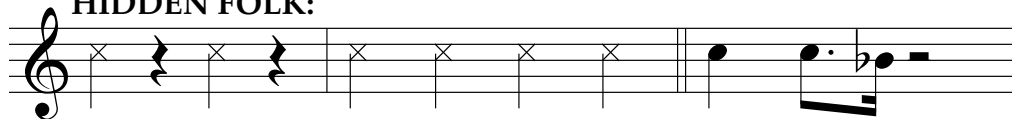
37 **HIDDEN FOLK:**

True! True! True, true, true, true! Love, true love.

40

Love, true ___ love. True love.

42

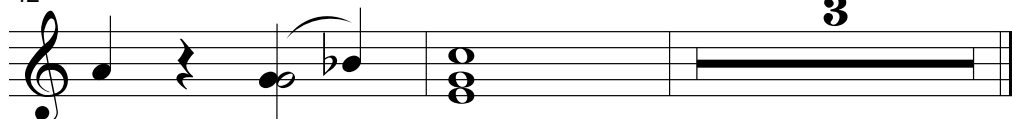

Love, true ___ love!

*(ANNA suddenly falls to the ground. #29 – AN ACT OF
TRUE LOVE.)*

KRISTOFF

Anna! Help!

*(PABBIE and BULDA rush to ANNA's side. They examine her and
see ANNA clutching her heart.)*

PABBIE

What is this? Another magic strike?! Why did you not tell me?

KRISTOFF

I tried!

BULDA

Anna, there is ice in your heart, put there by your sister.

PABBIE

If not removed quickly, to solid ice will you freeze, forever.

KRISTOFF

So remove it!

BULDA

If it was her head, we could. But the heart does not so easily let go of its pain.